

3 IN 1 DUAL HEAD ULTRASOUND C10XS

CONVEX & LINEAR & CARDIAC PROBE



Probe Specs

Model:C10XS
Convex probe:
3.2/5Mhz,90-305mm
Linear Probe:
7.5/10Mhz,20-100mm
Cardiac:
3.2/4Mhz,90-200mm
Elements: Dual 192
Channel: Dual 64
Waterproof: IP68
Mode: B.2B.B+M
Color. PW. PDI

Size

Dimensions:
160x65x18mm
Weight: 262g
Radius: R60 (Convex)
Footprints: L45 (Linear)

14+ Presets

Abdomen
GYN&OB
Cardiac, Urology,
Kidney, Lung

Thyroid
Small parts
pediatrics, Vascular
Carotid, Breast, Msk
Nerve

Image Management

JPEG, MP4, Dicom
Save&Share
image/video/report

Connection (USB&WiFi)

WiFi:
802.11n/20MHz/2.4G/5G

System:
Android. IOS. Windows

Device:
Android : Tablet/Phone/TV

IOS : Ipad/iPhone (only WiFi)
Windows PC

Battery Charge

Capacity: 2800 mAh
Working time: 3h
48h Ultra-long standby
Recharge time: 2~3h by
Wireless charging



Abdominal & Superficial

FDA CE
ISO TGA

Friendly Operating Interface

Datasheet

·You can save the scanned picture,video, report



Dual screen

·Analyze and compare imaging in any 2 modes



Multiple modes

·Switch between B, B+B, B/M, Color, PW, PDI, B+Color+PW.



Annote

·Doctors can add markers or notes on the imaging.



Print

·The imaging or report of patient can be printed by printer.



Measure Magnify

·Measure the boundary of smaller target more accurately.



Clinical Image

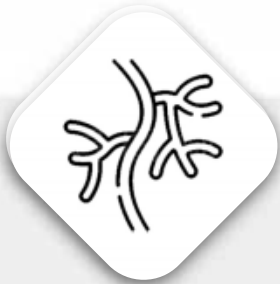

Linear probe

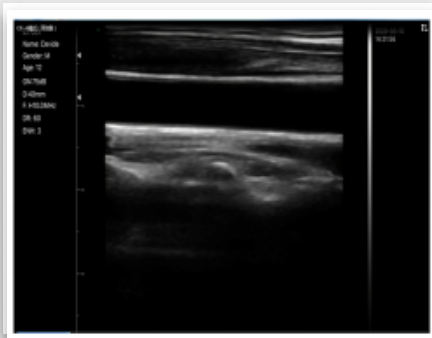

Cardiac

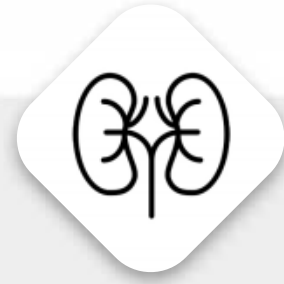
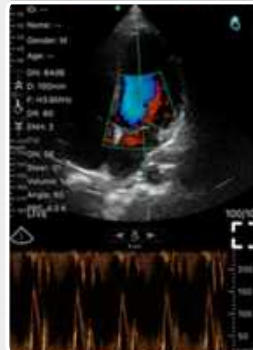

Convex probe

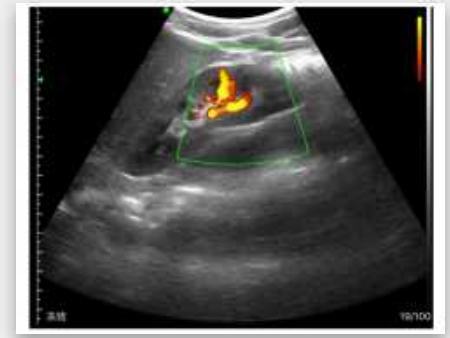

Download Free “MY USG” from App Store / Google Play



Compatibility

- ✓ IOS 11.0 or later:
iphone7(plus) ~ iphone13 series or later
ipad Air2 ~ipad mini 5~ipad Pro series
or later
- ✓ Android 14 or later
- ✓ Windows 10 version PC



Measurement:

B: Length, Area/Circumference, Angle, Trace, Distance

B+M: Heart rate, Time, Distance

B+PW: Velocity, Heart rate(2), S/D, Depth.

Automatic Vessel Flow Measure: PS, ED, TAMAX, TAMEAN, PI, RI, S/D, DIAM, FL



KONTED