

WiFi&USB 3 in 1 Color Ultrasound

One probe with whole body presets

Convex array probe

Linear array probe

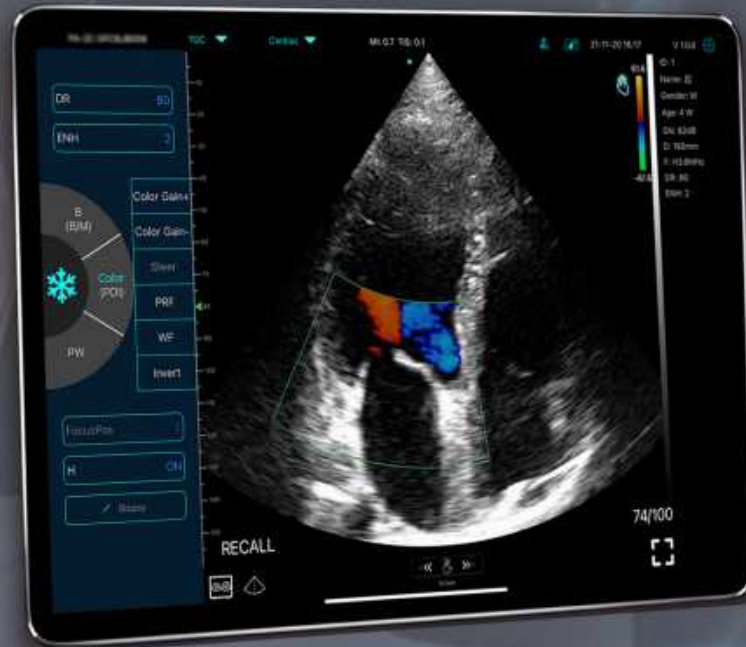

C10RL PRO



Dual head color Doppler

PROBE SPECS

Convex array probe

Freq: 3.2/5MHz
Depth: 90-160-220-305mm
Radius:R45
Scan angle:48°

Phased array probe

Freq: 2.5/5MHz
Depth: 90-120-140-160mm
Radius:R45
Scan angle:48°

Linear array probe

Freq: 7.5/10MHz
Depth: 20-40-60-100mm
Footprint: L25mm



Presets:

- ✓ Abdomen
- ✓ Gynecology
- ✓ Obstetric
- ✓ Cardiac
- ✓ Urology
- ✓ Kidney
- ✓ Lung



Presets:

- ✓ Thyroid
- ✓ Smallparts
- ✓ Pediatrics
- ✓ Vascular
- ✓ VesselFlow
- ✓ Carotid
- ✓ Breast
- ✓ MSK
- ✓ Nerve

USB&Wi-Fi 3 in 1 probe

can be connected to a Windows/Android/IOS device (Tablet, smart phone, PC etc) via WiFi or USB cable.

The probe can be used while charging. You can scan anybody anytime anywhere conveniently, such as a clinic, hospital ward, emergency room, or operating theater.

Clinical Image

Care for your overall health
More doctors can own ultrasound



Convex probe

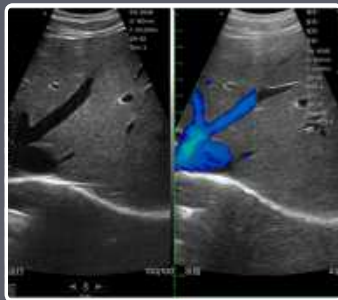

B+Color Liver



B Fetus

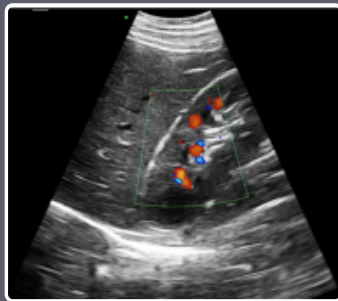

B+Color Kidney

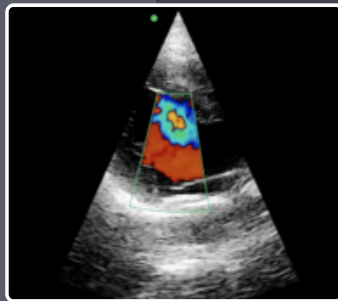

B+Color Cardiac

Linear probe

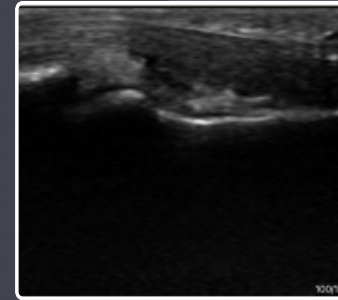

B MSK

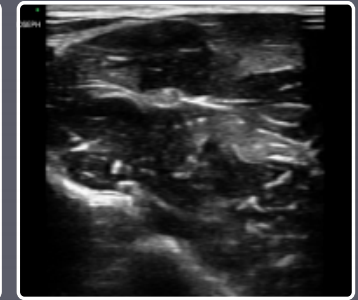

B Nerve

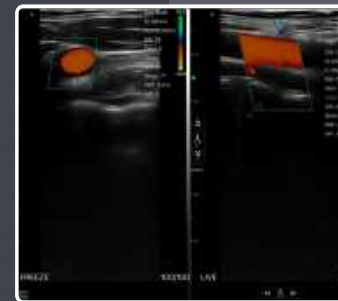

B+Color Artery

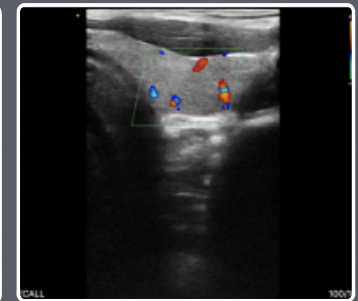

B+Color Thyroid

Software Specs

- 8 TGC
- 17 Presets
- 15 Body Mark
- Dual Screen display

MY USG APP



- ✓ Support Dicom
- ✓ Report edit/print
- ✓ Free app & updates, Unlimited users
- ✓ Horizontal&Vertical Screen display

Measure Magnify

The boundary of the target area can be marked more accurately.



Save&share image/video/report

Easy to manage patient information



Full screen display

More concise interface



Auto vessel flow measure

Auto measure TAMEAN. Flow. Diam



Download “MY USG”

from App Store / Google Play



Compatibility

✓ IOS 11.0 or later:

iphone7(plus) ~ iphone13 series or later

ipad Air2 ~ipad mini 5~ipad Pro series or later

✓ Android 10 or later

✓ Windows 10 version PC

Common Specs

Scanning mode: Electronic array

Probe element: 128

Connection: USB, WiFi

Display mode:

B, B/M, Color, PW, PDI, B+Color+PW

Measure:

B: Length,Area/Circumference,Angle,Trace,Distance

GA(CRL,BPD,GS,FL,HC,AC), EFW(BPD,FL)

B+M: Heart Rate, Time, LVIDd, LVIDs, SV, EF, Distance

B+PW:Velocity, Heart Rate(2), S/D, Depth

Auto vessel flow measure: TAMEAN, Flow, Diam

Image frame rate: 24/s

Cine play: 100/200/500/1000, Auto play, Manual play

Image save: jpg, avi, Mp4 and DICOM format

WiFi type: Built-in WiFi, 802.11g/20MHz/5G/450Mbps

Working system: Apple iOS and Android, Windows

Language: English,Russian,Italian,Spanish,Chinese, French,
Portuguese(Brazil)

Battery: built-in 2800mAh Lithium battery

Power: consumption 4W (probe run) /1.5W (probe stop)

Battery last: 3 hours(working time), More than 5 hours(stand
by time)

Battery charge: by USB cable / wireless charge